Pippi långstrump

Text: Astrid Lindgren
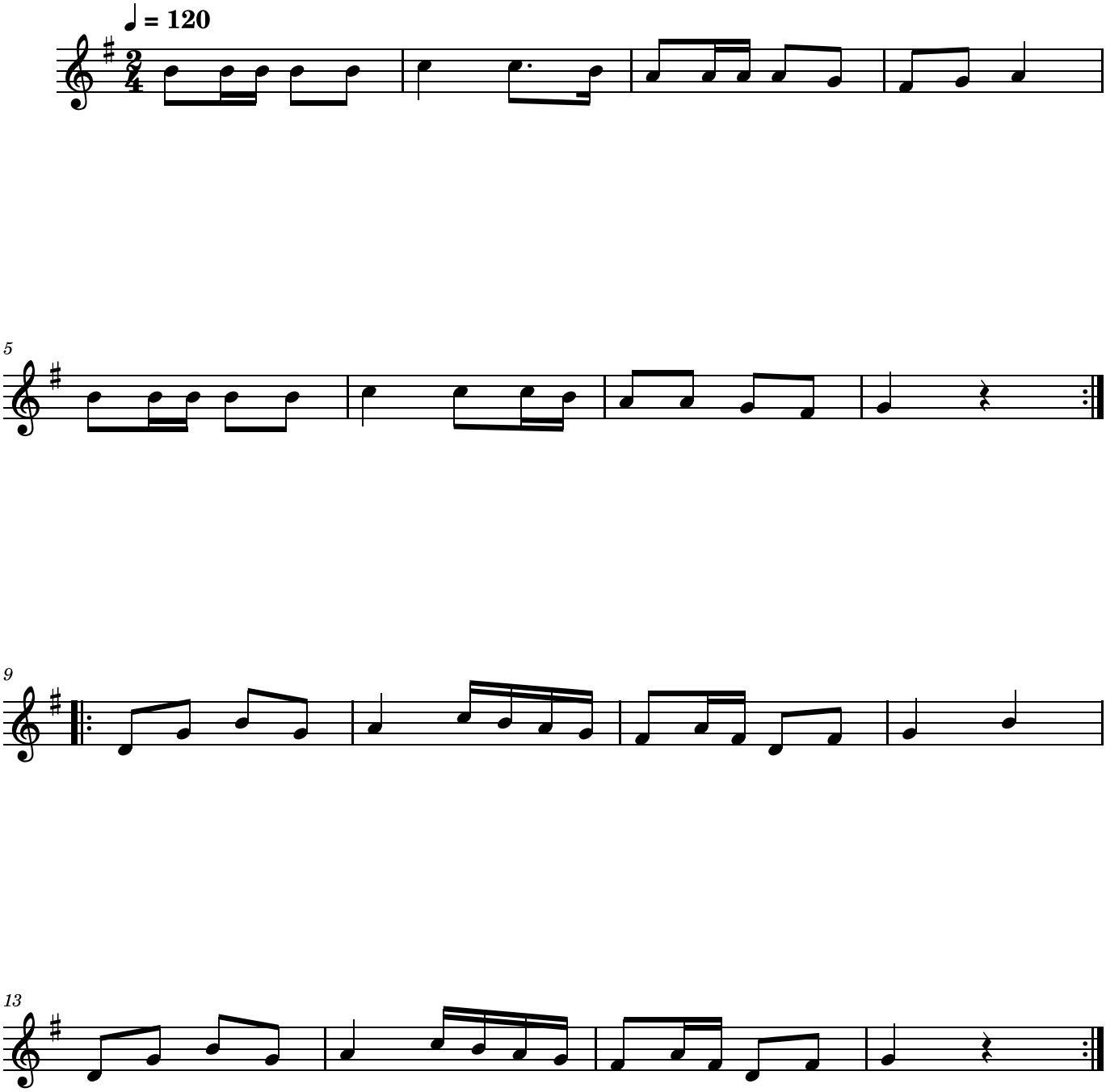
Musik: Jan Johansson